

Front Elevation

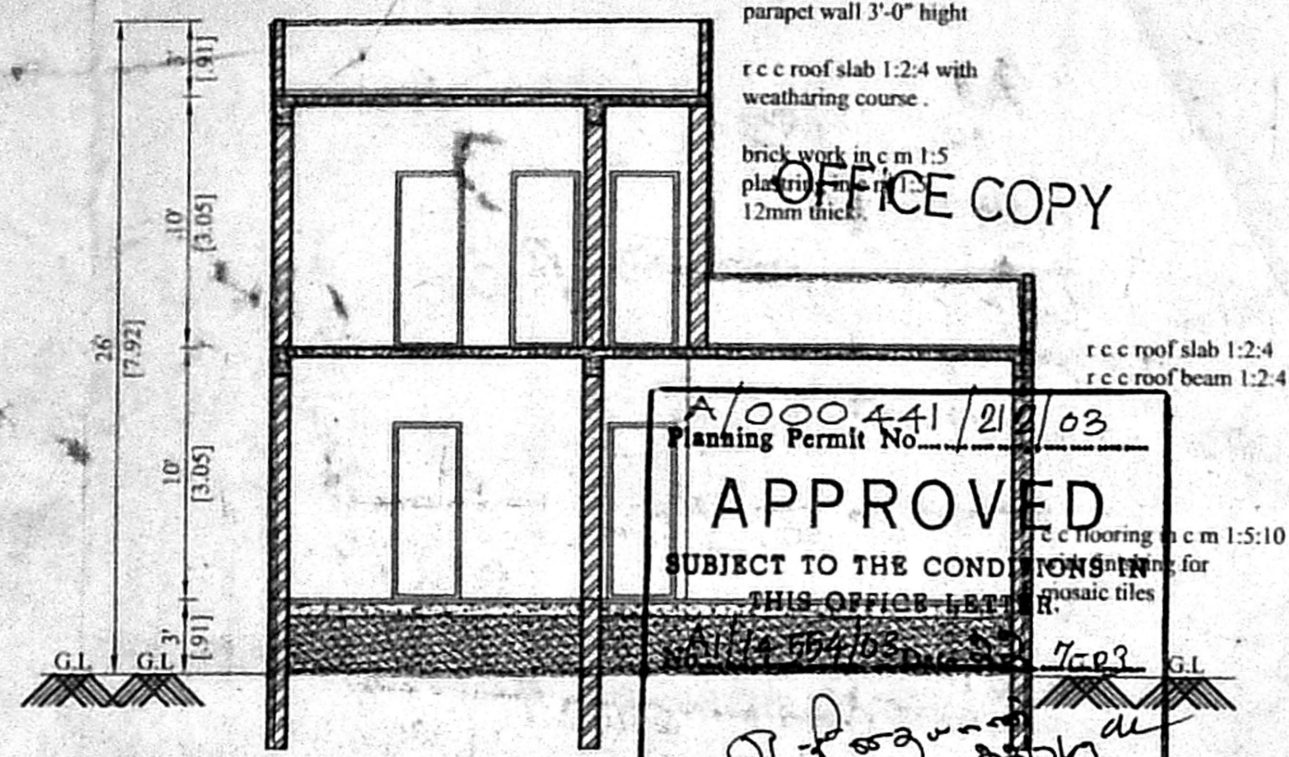

OFFICE COPY

A/000441/21/03
Planning Permit No.

APPROVED

SUBJECT TO THE CONDITIONS OF THIS OFFICE LETTER

FOR MEMBER SECRETARY
CHENNAI METROPOLITAN
DEVELOPMENT AUTHORITY
CHENNAI - 600 008.

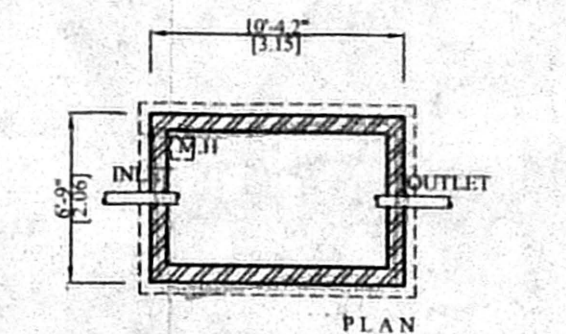
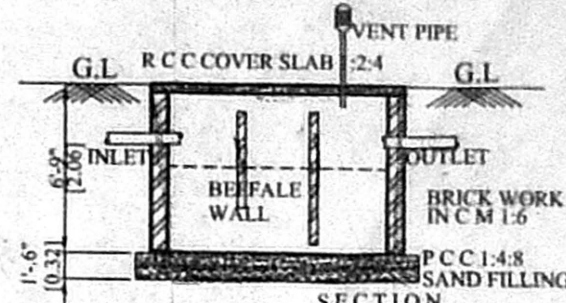

Percolation Pits.

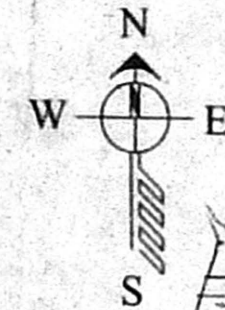
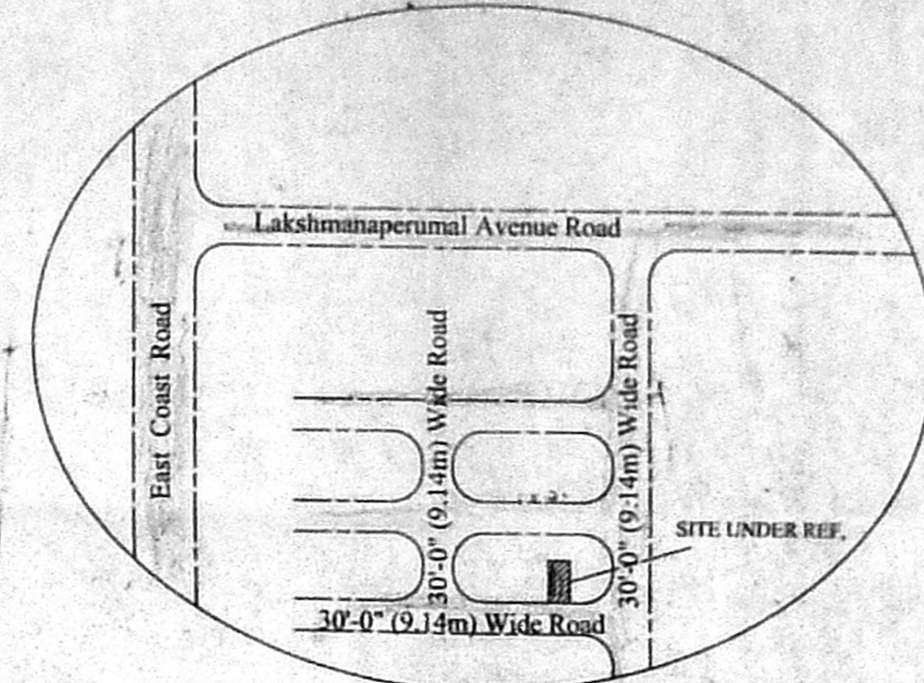

Key Plan

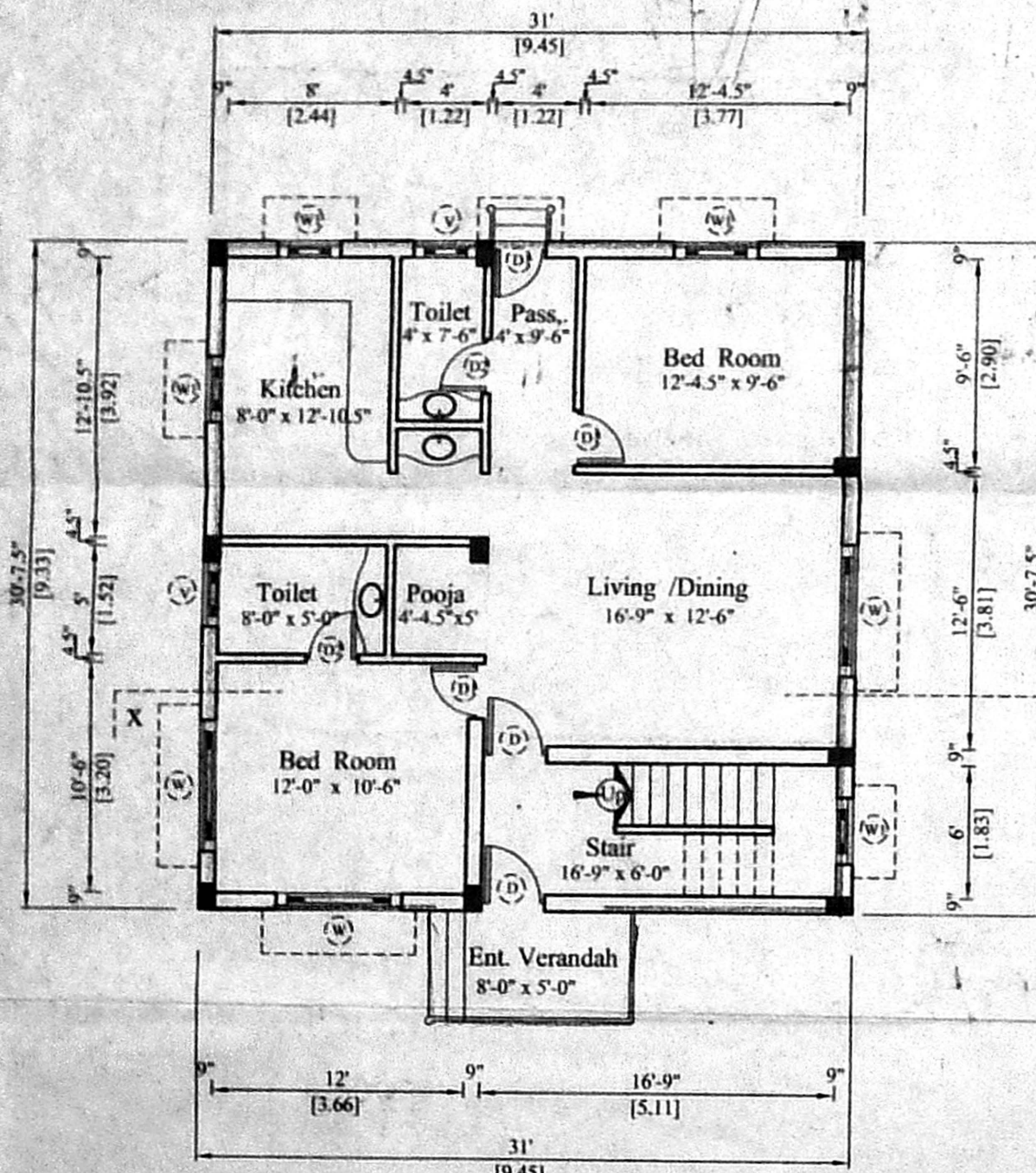
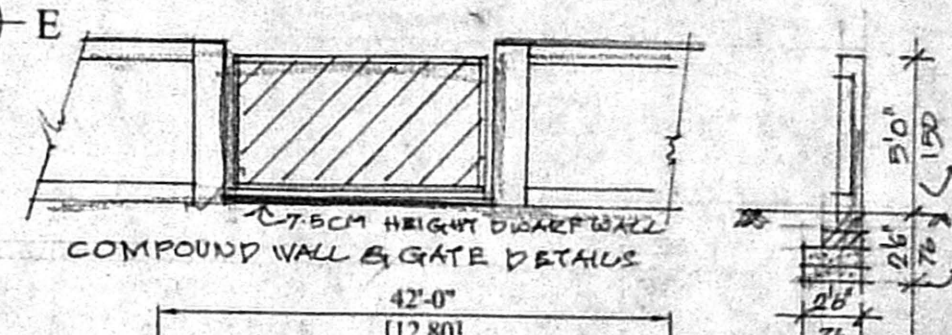

Ground Floor Plan

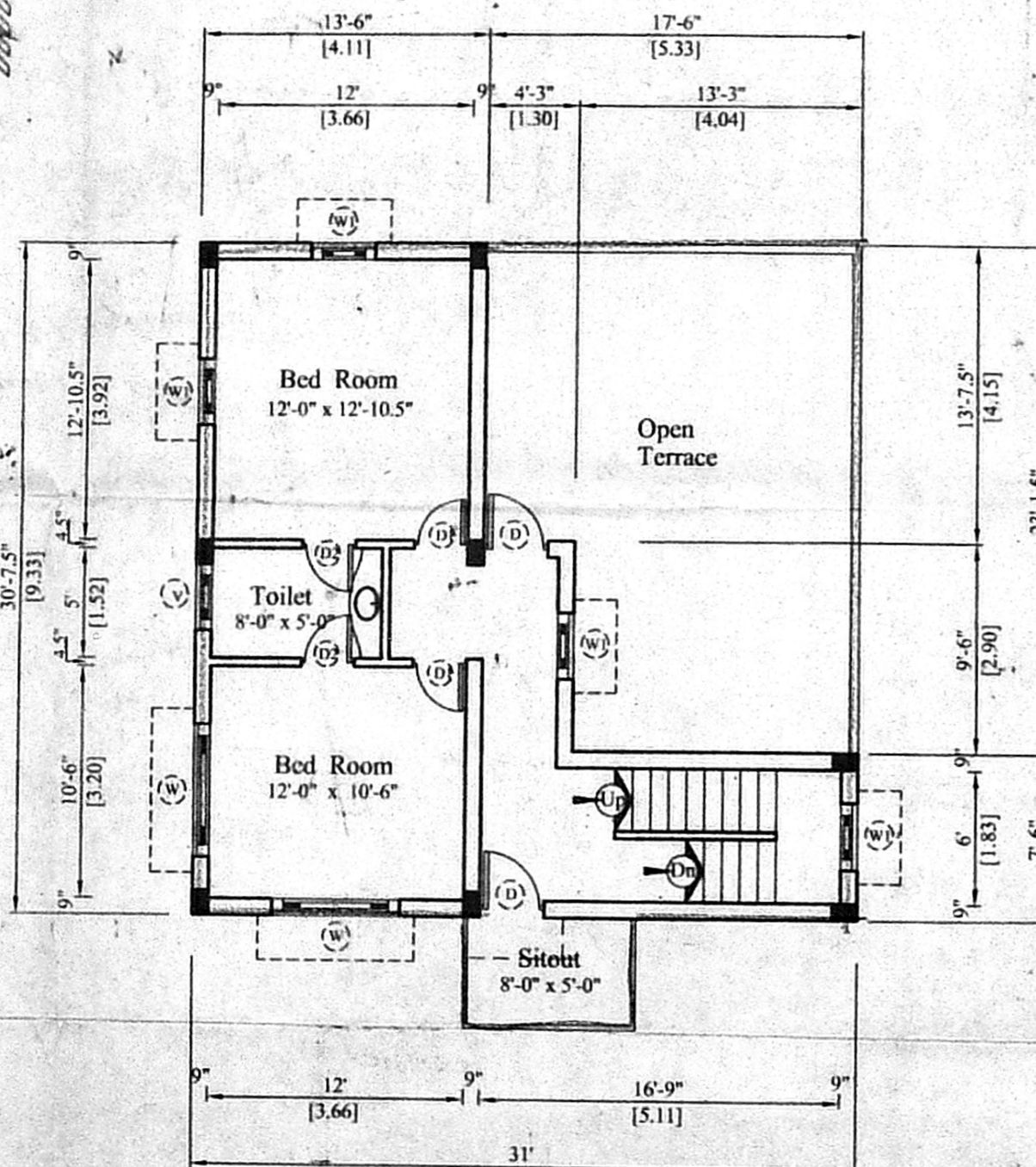

First Floor Plan

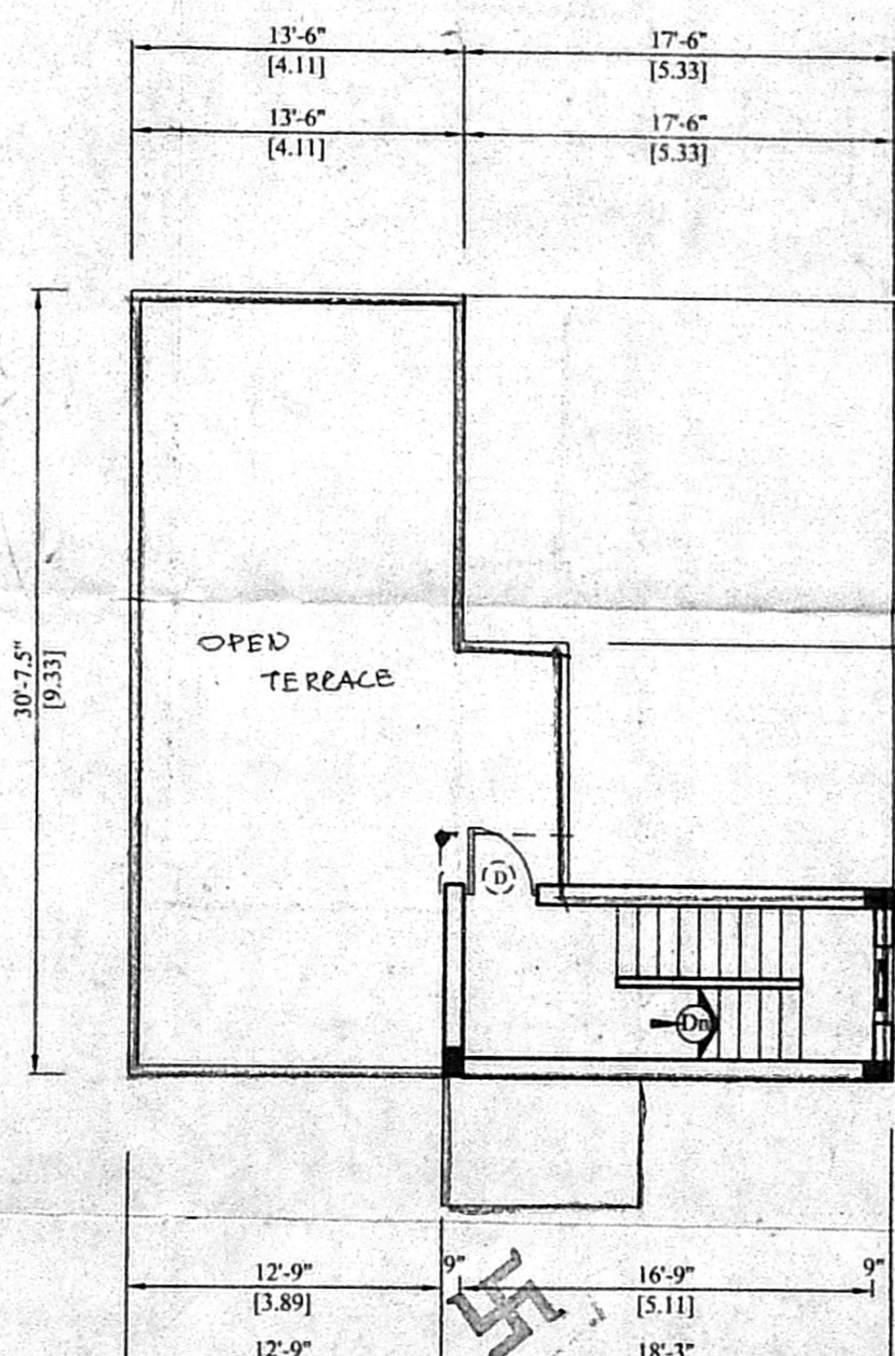

Terrace Floor Plan

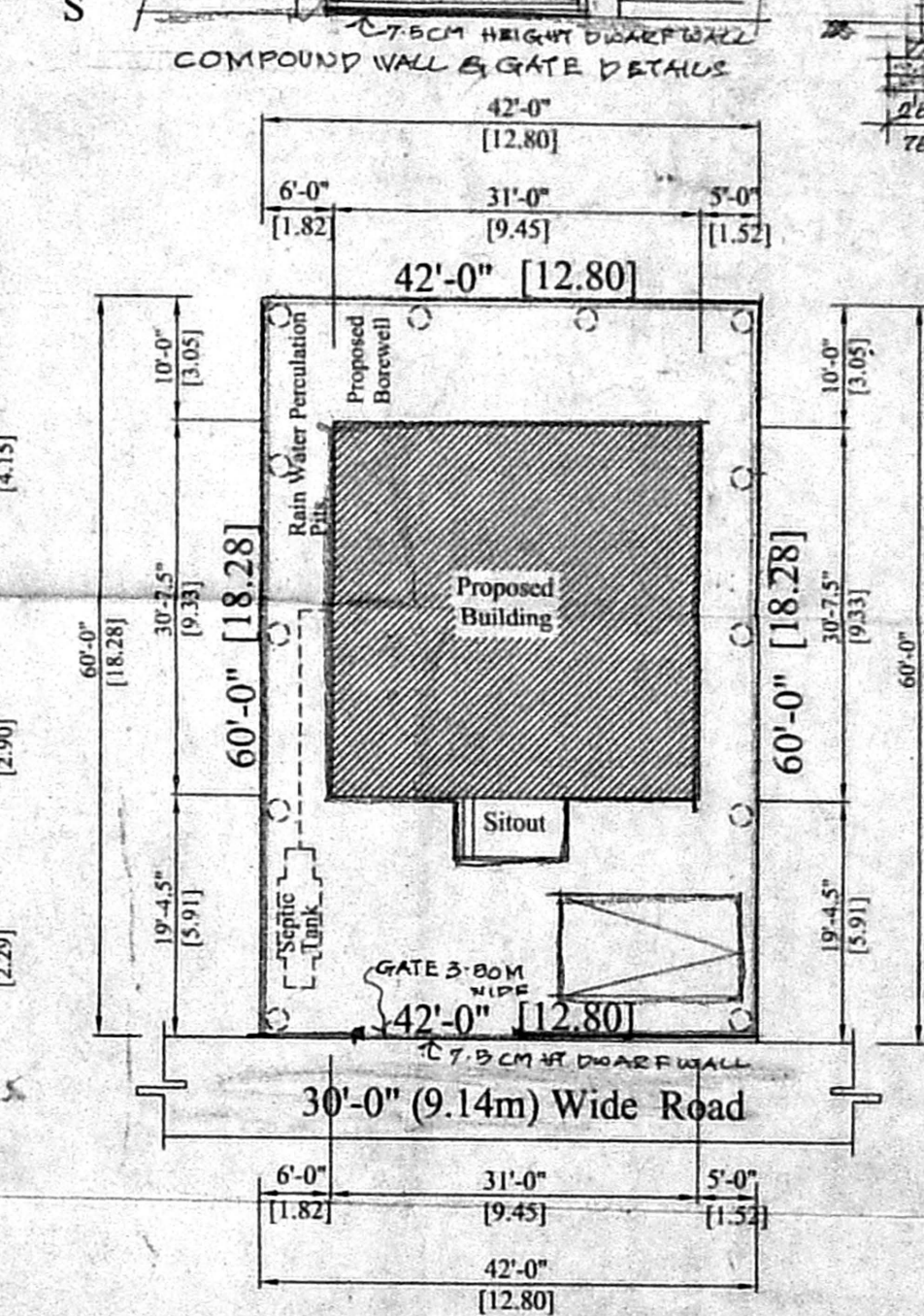

Site Plan

CMDA "A" CHANNEL
C. No. A/14524/01
Scrutiny Plan / Revised Plan
P. A. I. [Signature]
Plan Showing The Proposed Construction Of Residential Building In Plot No: 39, Venkateswara Nagar, Kottivakkam Village, Chennai - 41, S.No: 233 /1B2, Of Kottivakkam Village, Tambaram Taluk, Kancheepuram District.

Ref:- Approved Layout No. LPOM D.T & C.P.No.3/75
Scale 1" = 8'-0" Drg No: 1/02.

Schedule Of Joinery

| | | | |
|----|------------|---------------|---------------|
| D | DOOR | 3'-6" X 7'-0" | 1.06 X 2.13 |
| D1 | DOOR | 3'-0" X 7'-0" | 0.90 X 2.13 |
| D2 | DOOR | 2'-6" X 7'-0" | 0.76 X 2.13 |
| W | WINDOW | 6'-0" x 4'-6" | [1.82 x 1.37] |
| W1 | WINDOW | 4'-0" x 4'-6" | [1.22 x 1.37] |
| V | VENTILATOR | 2'-6" x 3'-0" | [0.76 x 0.90] |

Area Statement

| | sq.ft | sq.m |
|-------------------|---------|--------|
| PLOT EXTENT | 2520.00 | 234.10 |
| PLINTH AREAS:- | | |
| GROUND FLOOR AREA | 990.00 | 91.97 |
| FIRST FLOOR AREA | 584.00 | 54.25 |
| HEAD ROOM AREA | 136.00 | 12.63 |
| PLOT COVERAGE | 39.28% | |
| FLOOR SPACE INDEX | 0.62 | |

Colour Index

| | |
|---------------|-----------|
| PROPOSED WORK | EXG. ROAD |
| BOUNDARY | |

S. NATHAN ASSOCIATES.
Engineers & Contractors
44, NALLATHAMBI MUDALI STREET, TRIPLICANE, CHENNAI - 600 005.
PHONE : 8441425, 8443306.

Owner [Signature]

S. ATHIYAMAN, B.E.,
CHARTERED ENGINEER
Class-I, Licensed Surveyor - No.192
Corporation of Chennai
5, Nathamuni Street, T. Nagar,
Chennai - 17. Mobile : 98410-71248
Licensed Surveyor